



# Planning & Environment

Issued under the Environmental Planning and Assessment Act 1979

Approved Application No. SSD 8839

granted on the 12/09/2019

Signed [Signature]

Sheet No. 1 of 11

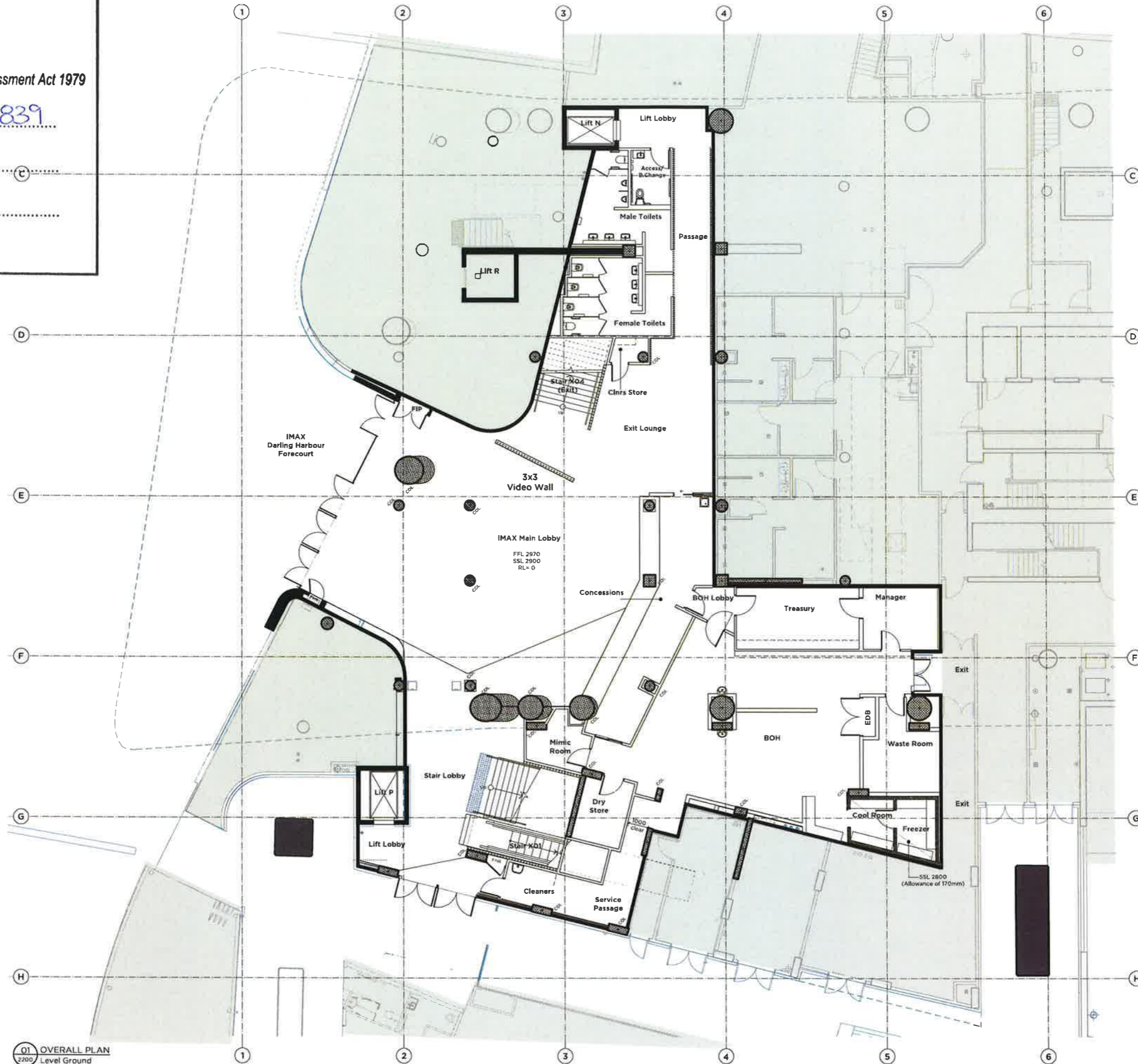

01 OVERALL PLAN  
Level Ground  
Scale 1:500



FINAL DA

23	20/8/19	final issue
22	12/8/19	Title amended
21		
20		
19		
18		
17		
16		
15		
14		
13		
12		
11		
10		
9		
8		
7		
6		
5		
4		
3		
2		
1		

**PMDL** ARCHITECTURE INTERIORS MASTERPLANNING

pmdl.com.au

IMAX @ the Ribbon  
Grocon  
Plan- Ground  
IMX-PMD-1100-02  
23



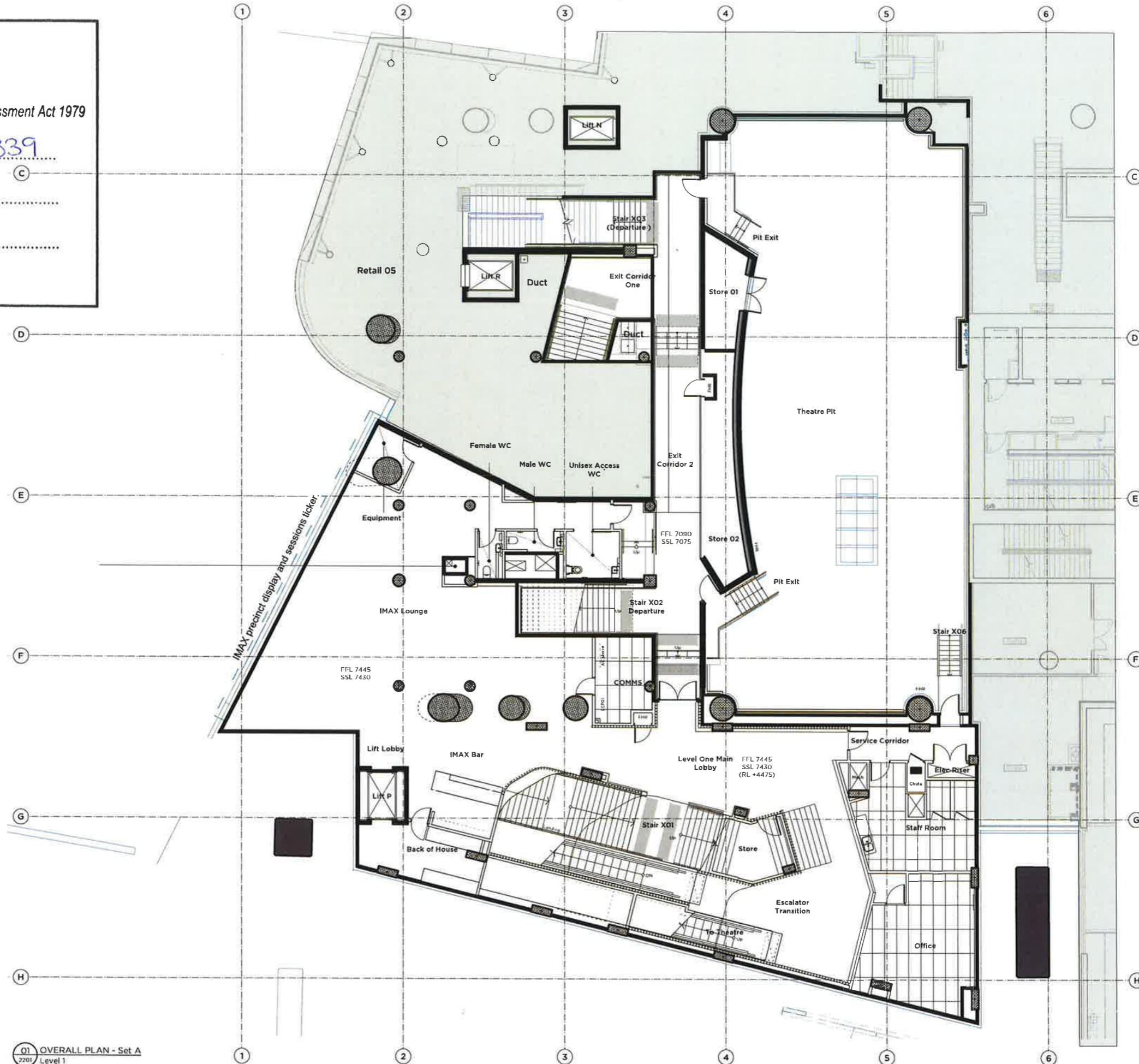

01 OVERALL PLAN - Set A  
Level 1  
Scale: 1:100

**IMAX**

**PMDL** ARCHITECTURE INTERIORS MASTERPLANNING

pmdl.com.au

FINAL DA

20	20/8/19	Final Issue	
19	14/3/19	Revised DA Issue	
ISSUE	DATE	REVISION	
<small>DO NOT SCALE FROM DRAWING, USE DIMENSIONS ONLY. CHECK ALL DIMENSIONS IN SET BEFORE MAKING ANY FABRICATIONS.</small>			
PROJECT	IMAX @ the Ribbon	PROJECT #	2655
CLIENT	Grocon	PROJECT	IMX-PMD-1101-02
DATE	Plan-L01	DATE	20
DATE	12/09/2019	SCALE	1:100



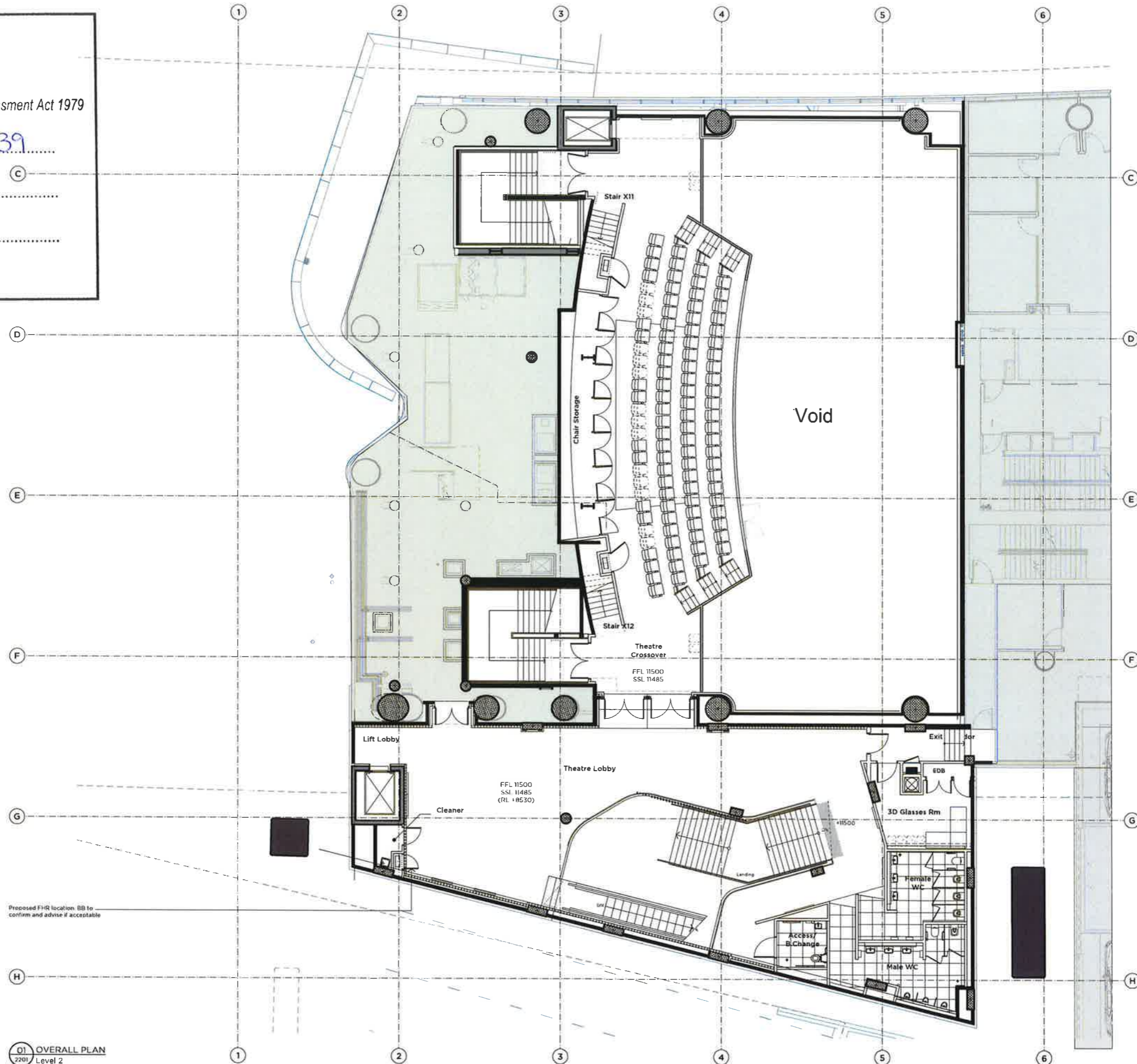

Proposed FHR location BB to confirm and advise if acceptable

01 OVERALL PLAN Level 2 Scale 1:60



20	20/8/19	Final Issue
19	12/8/19	Note removed
18	15/8/19	tryston
<p>Scale: 1:60          0m 10m 20m 30m 40m 50m 60m 70m 80m 90m 100m</p>		
<p>DO NOT SCALE FROM DRAWING. USE THE GRID DIMENSIONS ONLY.          DIMENSIONS ON SITE RECORD TAKE PRECEDENCE.</p>		
PROJECT	IMAX @ the Ribbon	2655
CLIENT	Grocon	IMX-PMD-1102-02
DATE	Plan-L02	
DESIGNED BY	Wendy Ho, Darling Ho	JC
CHECKED BY		
DATE	15/08/2019	
SCALE	1:60	
SHEET		20

Approved Application No. SSD 8839

granted on the 12/09/2019

Signed [Signature]

Sheet No. 4 of 11

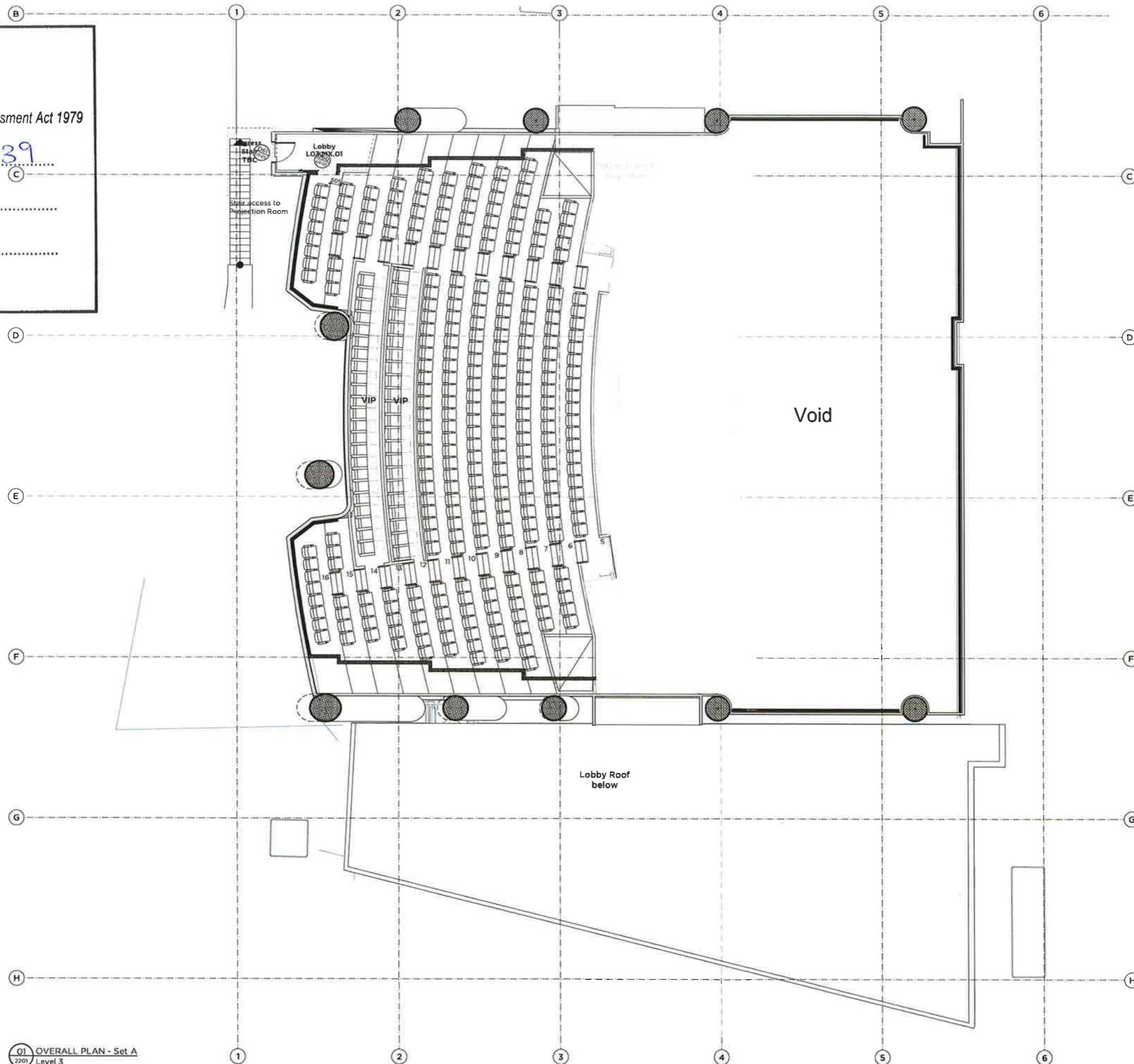

Q1 OVERALL PLAN - Set A  
Level 3  
Scale 1:100

ISSUE	DATE	REVISION
19	20/6/19	Final Issue
18	7/11/17	Co-ordination Issue
		Platform section

DO NOT SCALE FROM DRAWING. USE FIELD DIMENSIONS ONLY.  
FIELD DIMENSIONS ON SET. REFER MANUFACTURER'S DIMENSIONS.

PROJECT	IMAX @ the Ribbon	SHEET #	2655
CLIENT	Grocon	PROJECT	IMX-PMD-1103-02
DATE	Plan-L03	DATE	19



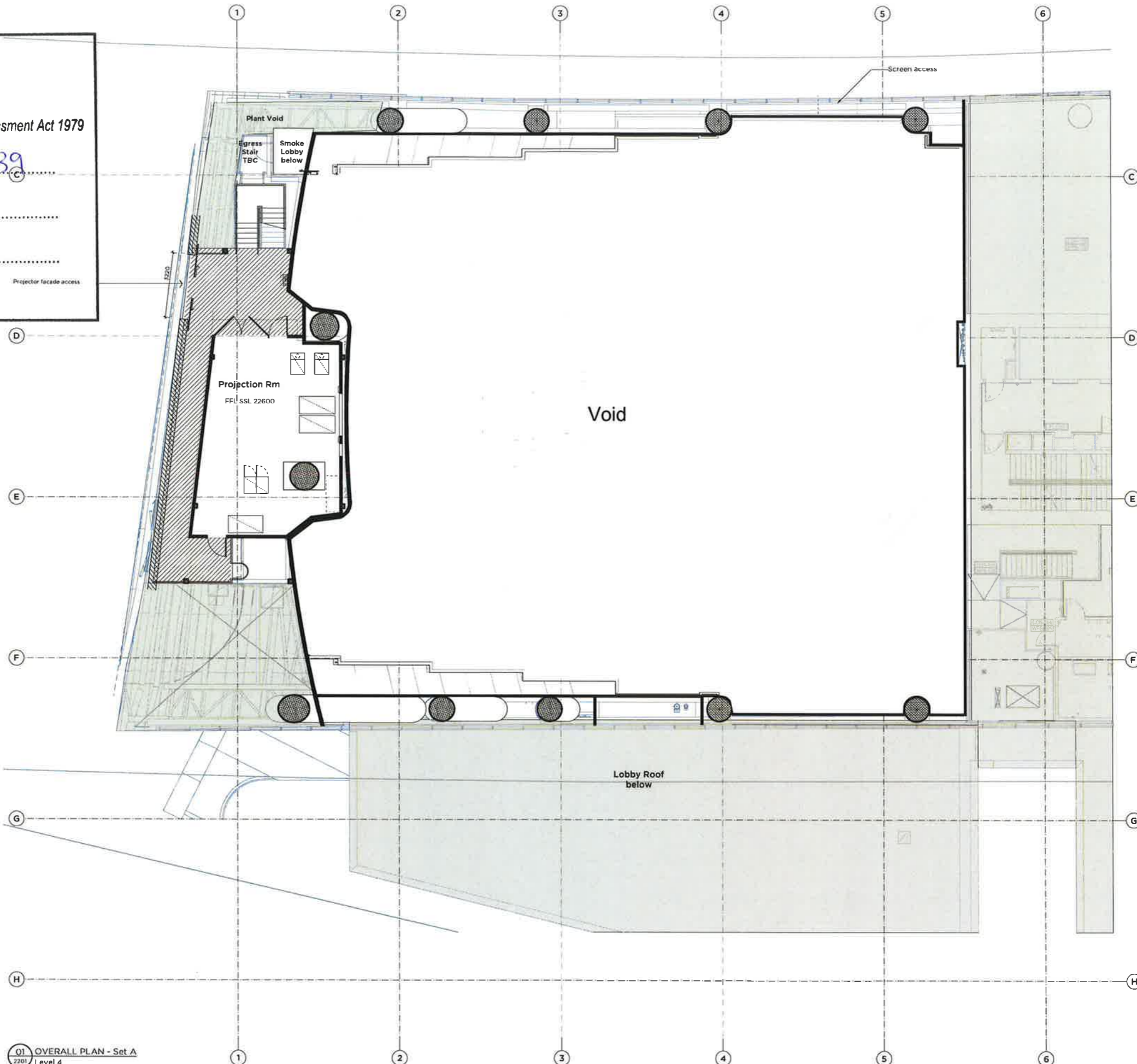

**FINAL DA**

23	12/8/19	Site amended and note removed
22	14/3/18	Revised DA Issue
ISSUE	DATE	REVISION
Drawn		50mm
		100mm
DO NOT SCALE FROM DRAWING USE DIMENSIONS ONLY		
CHECK ALL DIMENSIONS ON SITE BEFORE MANUFACTURE OF FIXTURES		
PROJECT	IMAX @ the Ribbon	PROJECT # 2655
CLIENT	Grocon	IMX-PMD-1104-02
DATE	Plan-L04 (Projection Rm)	1104-02
DATE	14 Feb 2017	SCALE 1:100
DATE	11 Oct 2017	SCALE 1:100
DATE	11 Oct 2017	SCALE 1:100
DATE	11 Oct 2017	SCALE 1:100

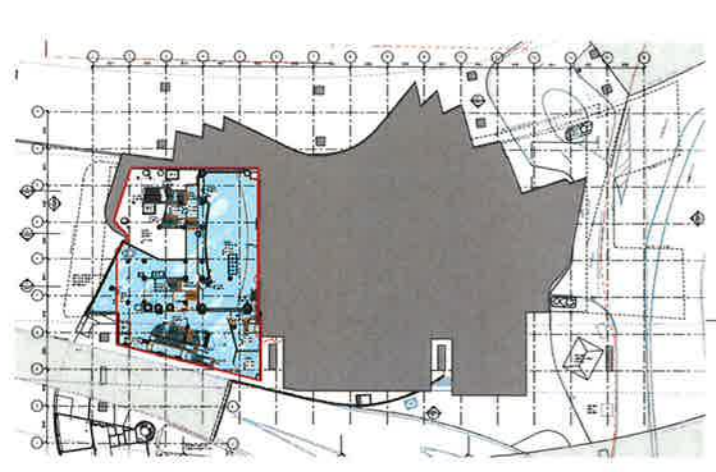

**Legend**

- Amenities
- Back of house
- Front of house
- Cinema

**Gross Floor Areas: GFA**  
Subject to final survey

Area subject for this Development Application.

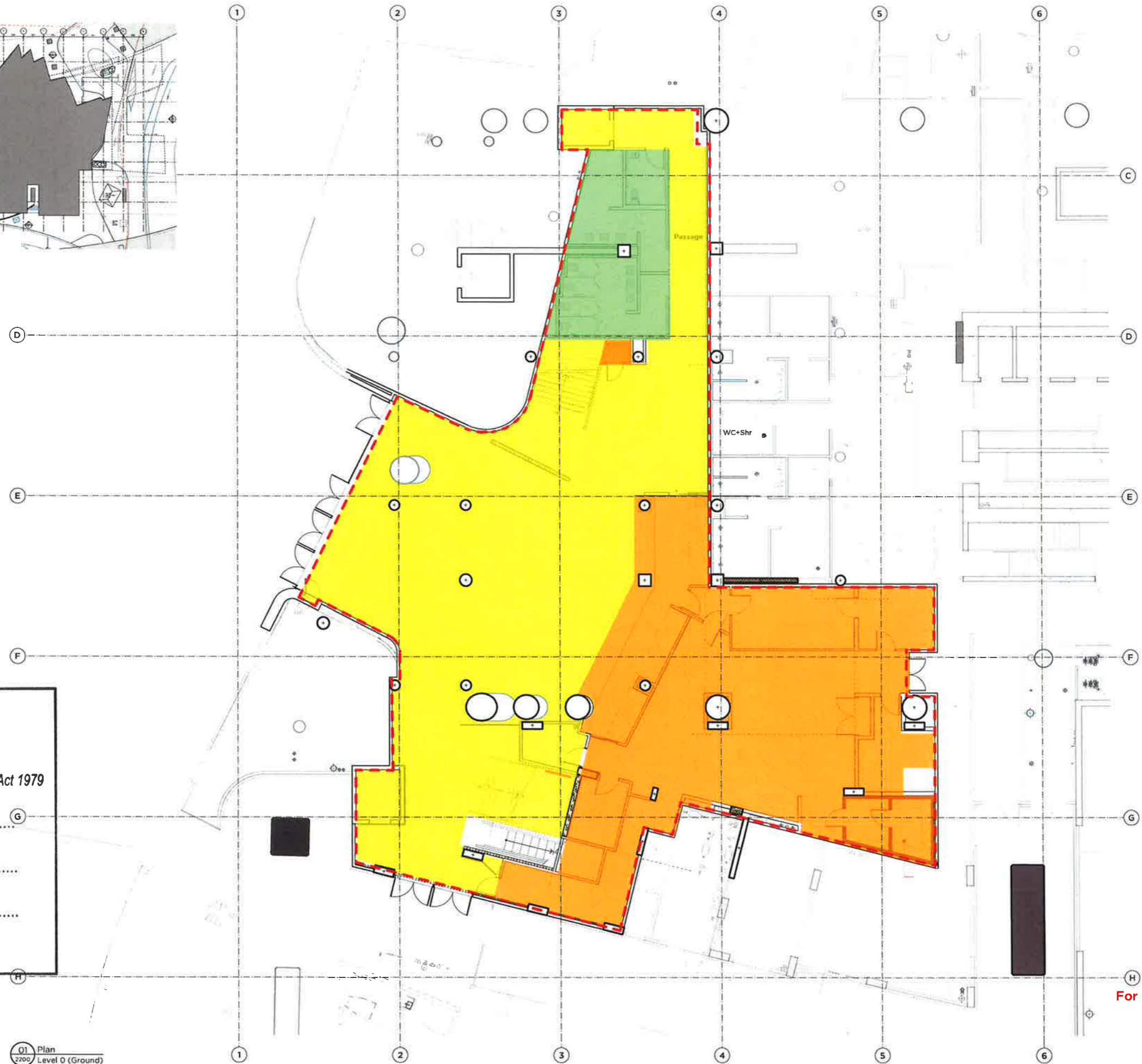

**NSW GOVERNMENT** | **Planning & Environment**

Issued under the Environmental Planning and Assessment Act 1979

Approved Application No. SSD 8839

granted on the 12/09/2019

Signed [Signature]

Sheet No. 6 of 11

01 Plan  
2200 Level 0 (Ground)  
Scale: 1:500



**PMDL** ARCHITECTURE INTERIORS MASTERPLANNING

For Environmental Impact Statement

ISSUE	DATE	REVISION	50mm	100mm
DO NOT SCALE FROM DRAWING. USE FIGURED DIMENSIONS ONLY. CHECK ALL DIMENSIONS ON SITE BEFORE MAINLIFTING FOR CONSTRUCTION.				
PROJECT	Imax @ The Ribbon (Interiors)		2655	
CLIENT	World's Biggest Screen		IMX-PMD-9001-02	
DRAWN	Plan-Ground		P7	
DATE	12 Nov 2017	SCALE	1:500 (G.A.)	

pmdl.com.au

NSW REGISTERED ARCHITECTS AND INTERIORS DESIGNERS  
THE RIBBON, DARLING HARBOUR



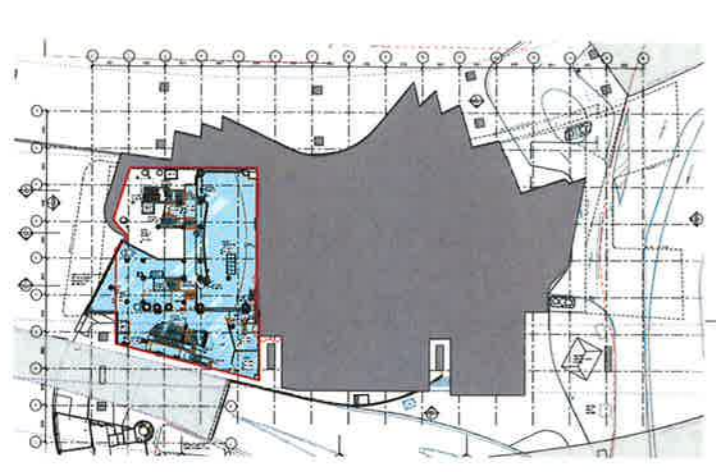

**Legend**

- Amenities
- Back of house
- Front of house
- Cinema

**Gross Floor Areas: GFA**  
Subject to final survey

   Area subject for this Development Application.



**NSW GOVERNMENT** | **Planning & Environment**

Issued under the Environmental Planning and Assessment Act 1979

Approved Application No. SSD 8839

granted on the 12/09/2019

Signed [Signature]

Sheet No. 7 of 11

For Environmental Impact Statement



01 Plan Level 1 Scale: 1:500



**PMDL** ARCHITECTURE INTERIORS MASTERPLANNING

pmdl.com.au

PS	16/8/19	Final Issue
ISSUE	DATE	REVISION
<small>DO NOT SCALE FROM DRAWING LINE FIGURED DIMENSIONS ONLY. CHECK ALL DIMENSIONS ON SITE BEFORE MAKING ANY TOLERANCE ADJUSTMENTS.</small>		
PROJECT	Imax @ The Ribbon (Interiors) 2655	
CLIENT	World's Biggest Screen IMX-PMD-9002-02	
DATE	12 Nov 2017	SCALE: 1:500 (A1)
DESIGNER	The Ribbon, Design Hub	
PROJECT NO.	PS	



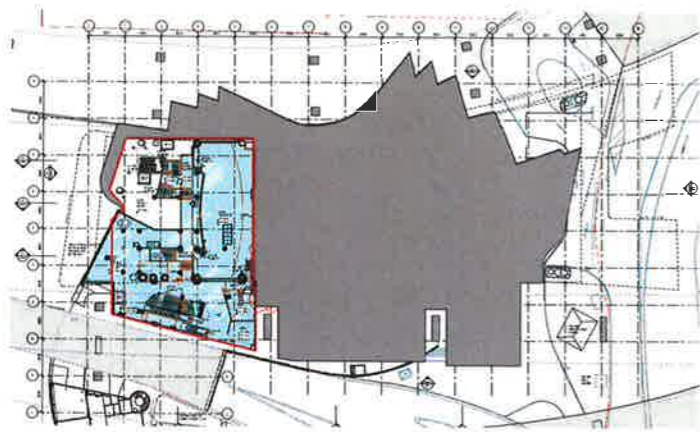

**Legend**

- Amenities
- Back of house
- Front of house
- Cinema

**Gross Floor Areas: GFA**  
Subject to final survey

Area subject for this Development Application.

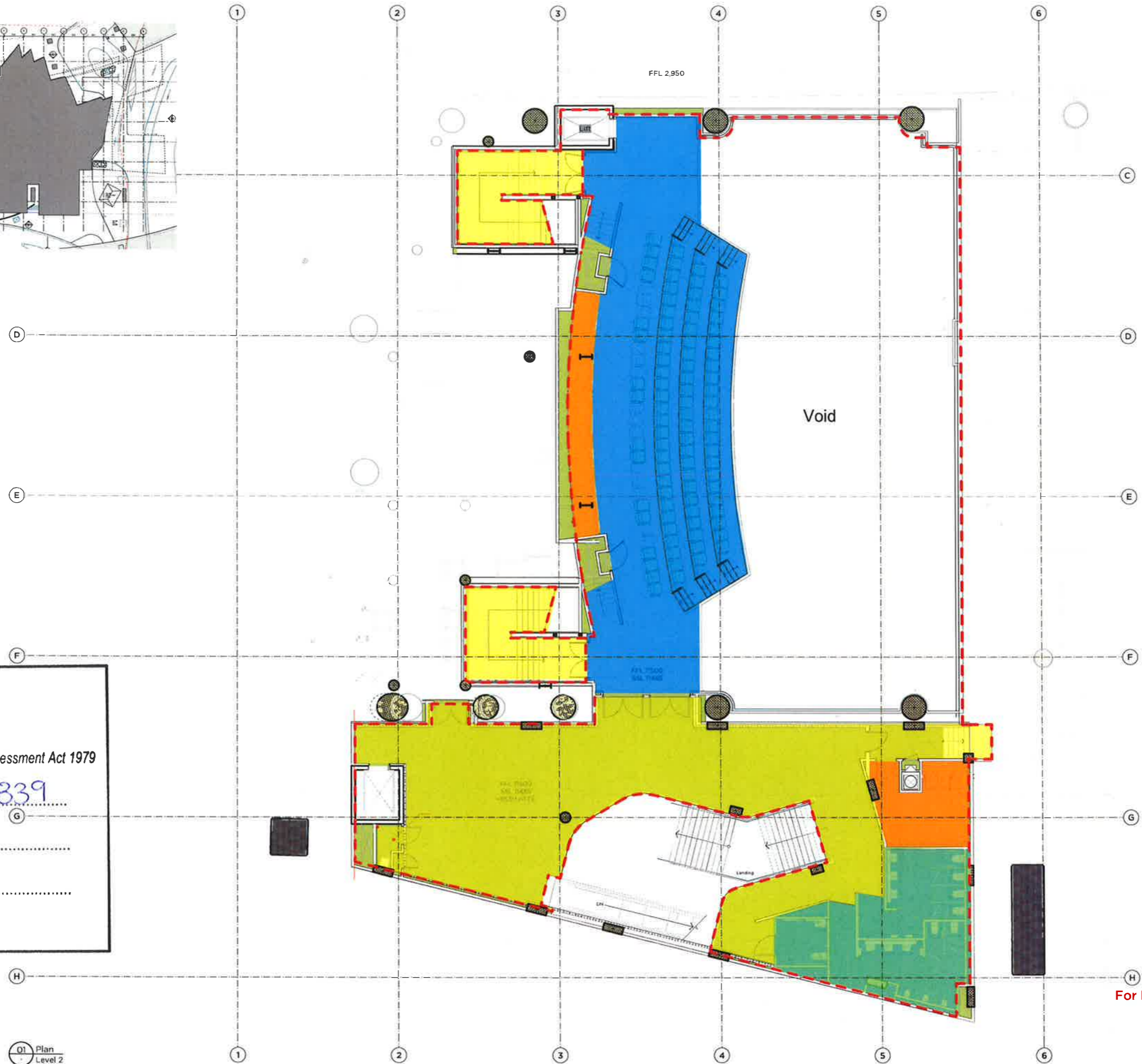

**NSW GOVERNMENT** | **Planning & Environment**  
 Issued under the Environmental Planning and Assessment Act 1979

Approved Application No. SSD 8839

granted on the 12/09/2019

Signed [Signature]

Sheet No. 8 of 11

For Environmental Impact Statement



**PMDL** ARCHITECTURE INTERIORS MASTERPLANNING

PS	18/8/19	Final Issue
Drawn	DATE	REVISION
DO NOT SCALE FROM DRAWING UNLESS SPECIFICALLY NOTED OTHERWISE		
PROJECT	Imax @ The Ribbon (Interiors)	
PROJECT #	2655	
DESCRIPTION	World's Biggest Screen	
IMX-PMID	9003-02	
PLAN	Plan-L02 Podium	
DATE	12/09/2019	SCALE: 1:500 (A1)
PROJECT	The Ribbon, Darling Harbour	
PS	P5	

pmdl.com.au



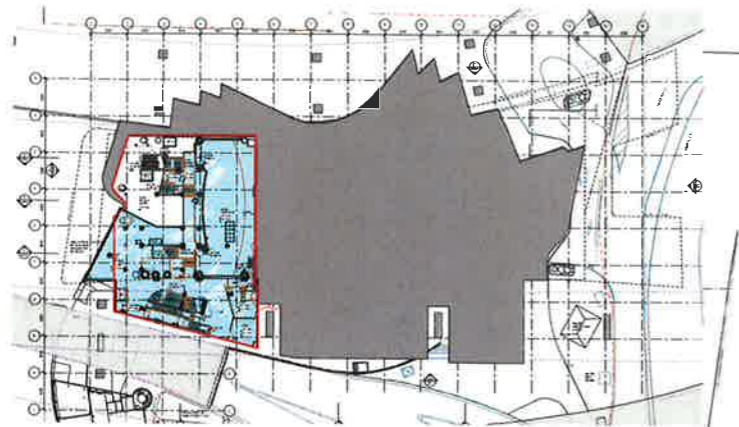

**Legend**

- Amenities
- Back of house
- Front of house
- Cinema

**Gross Floor Areas: GFA**  
Subject to final survey

Area subject for this Development Application.

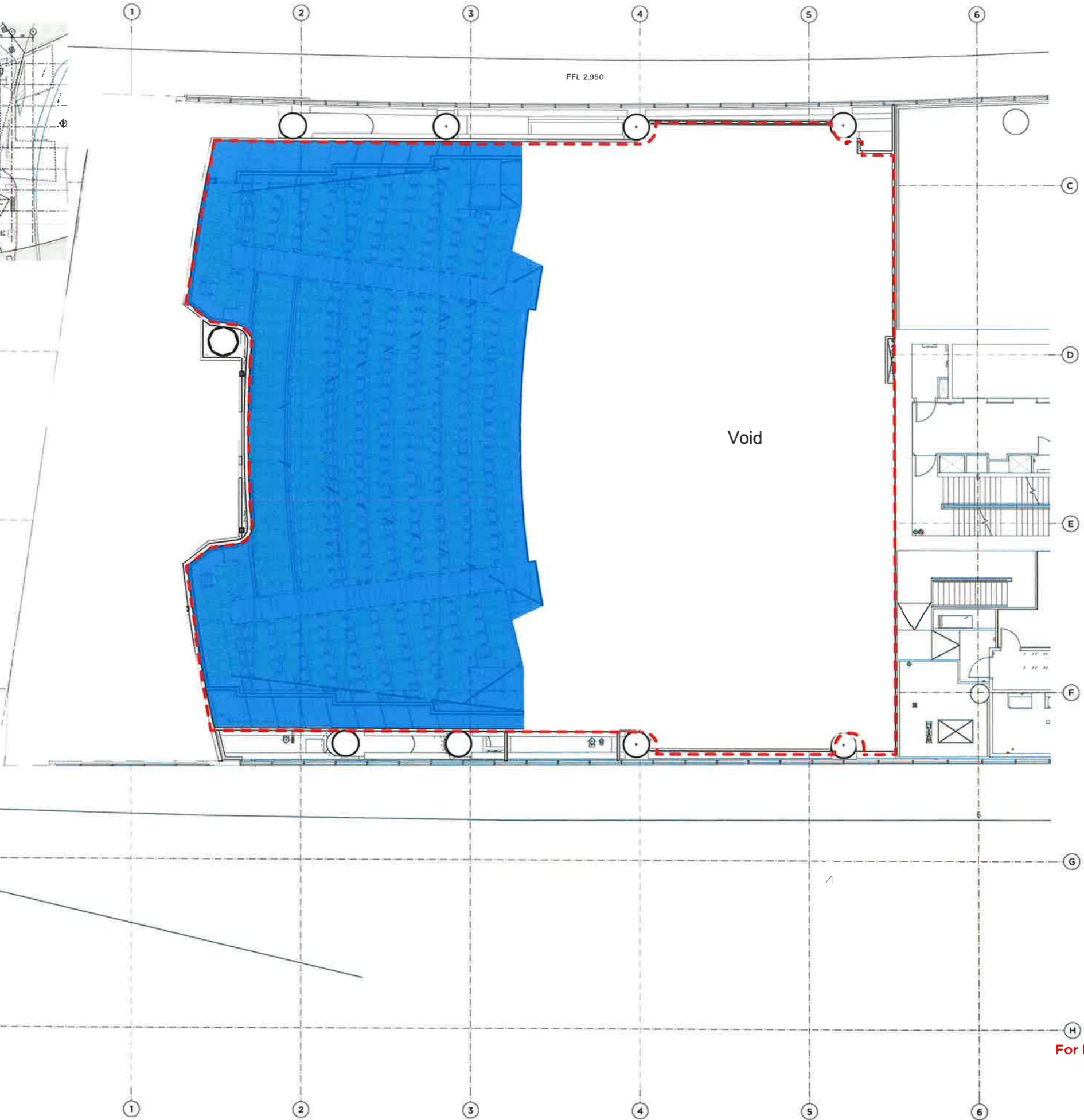

**NSW GOVERNMENT** | **Planning & Environment**  
 Issued under the Environmental Planning and Assessment Act 1979

Approved Application No. SSD 8839

granted on the 12/09/2019

Signed [Signature]

Sheet No. 9 of 11

01 Plan Level 4  
Scale: 1:500

For Environmental Impact Statement



**PMDL** ARCHITECTURE INTERIORS MASTERPLANNING

pmdl.com.au

PG	16/8/19	Final Issue
DATE	16/8/19	REVISION
DO NOT SCALE FROM DRAWING. USE FIGURED DIMENSIONS ONLY. CHECK ALL DIMENSIONS ON SITE BEFORE MAKING ANY CONSTRUCTION.		
PROJECT	Imax @ The Ribbon (Interiors)	2655
CLIENT	World's Biggest Screen	IMX-PMD-9004-02
DATE	12/09/2019	SCALE: A1
PROJECT	Plan-L03 Podium	P6



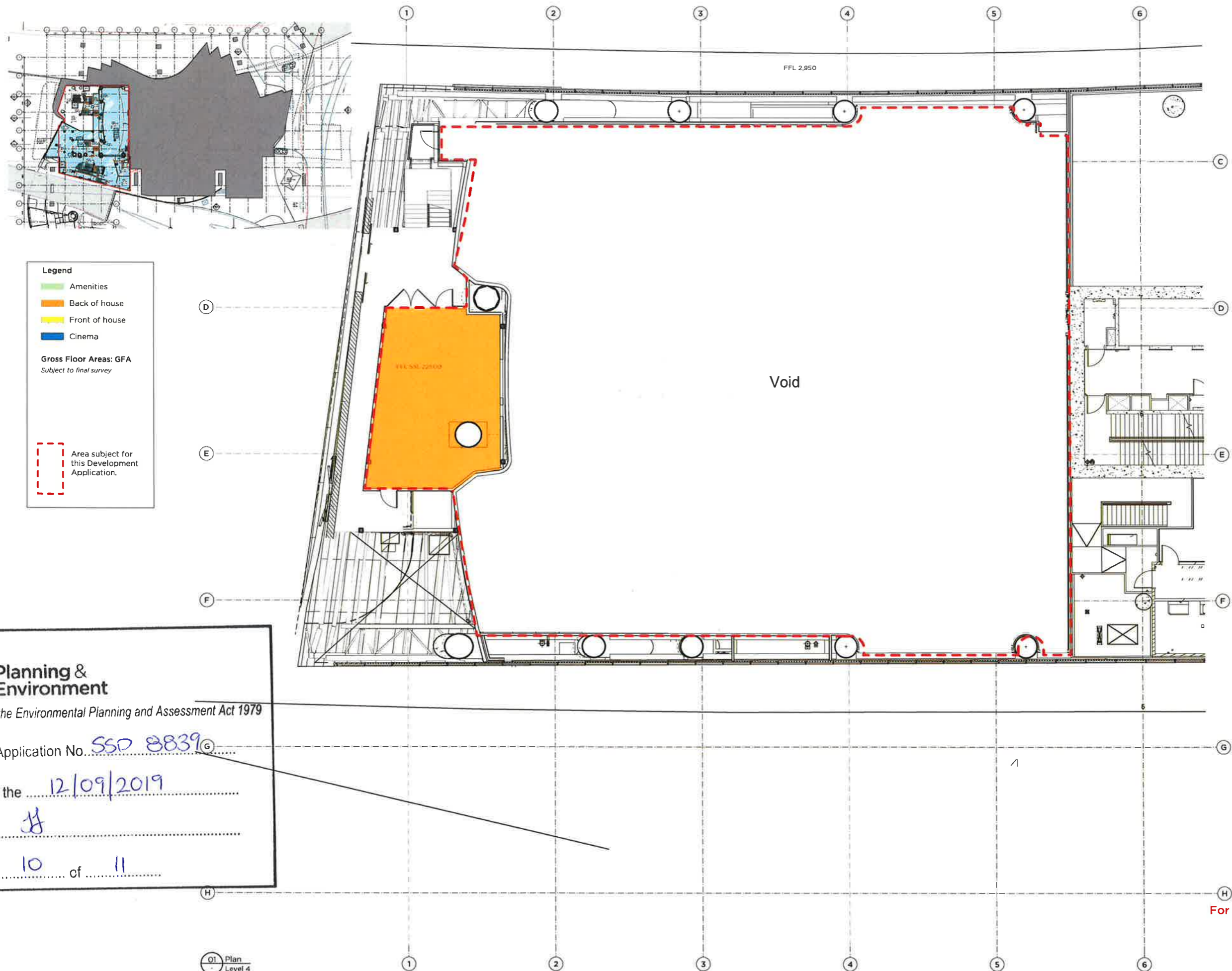

**Legend**

- Amenities
- Back of house
- Front of house
- Cinema

**Gross Floor Areas: GFA**  
Subject to final survey

Area subject for this Development Application.

**NSW GOVERNMENT** | **Planning & Environment**  
 Issued under the Environmental Planning and Assessment Act 1979

Approved Application No. SSD 8839@

granted on the 12/09/2019

Signed [Signature]

Sheet No. 10 of 11

For Environmental Impact Statement



**PMDL** ARCHITECTURE INTERIORS MASTERPLANNING

DATE	12/09/19	REVISION	Final Issue
DO NOT SCALE FROM DRAWING. USE DIMENSIONS ONLY. CHECK ALL DIMENSIONS ON SITE. REVISIONS MADE AT THIS NO. FINAL. E.T.M.			
PROJECT	Imax @ The Ribbon (Interiors)	PROJECT #	2655
CLIENT	World's Biggest Screen	OFFICE	IMX-PMD-9005-02
DWG	Plan-L04 Podium	DATE	12/09/19
SCALE	1:100	DESIGNER	JC
The Ribbon, Darling Harbour, Sydney, NSW		P6	

pmdl.com.au



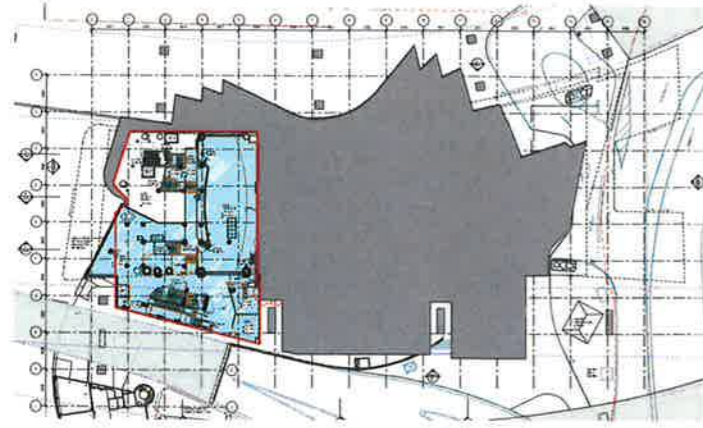

**Legend**

- Amenities
- Back of house
- Front of house
- Cinema

Gross Floor Areas: GFA  
Subject to final survey

Area subject for this Development Application.

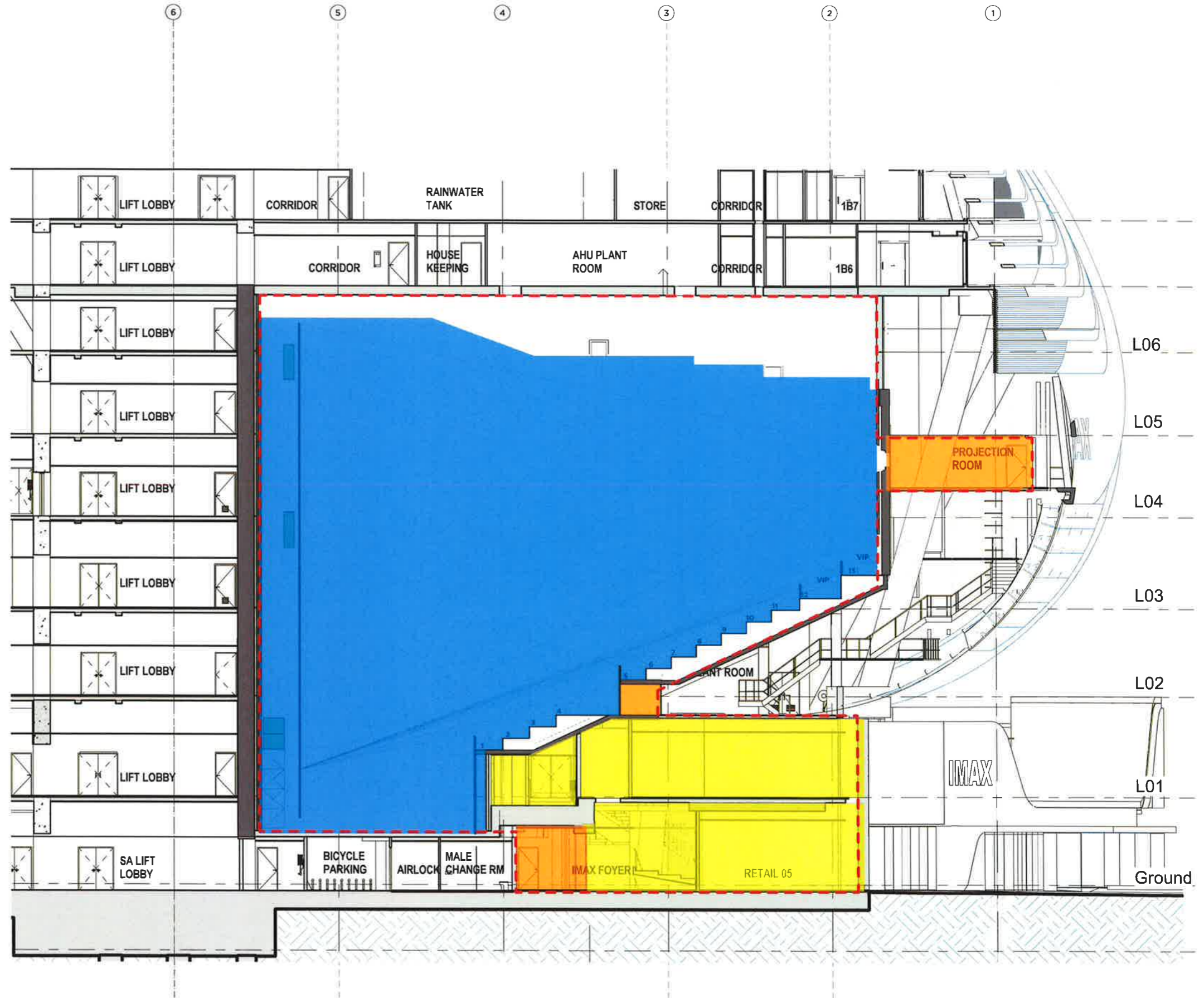

**NSW GOVERNMENT** | **Planning & Environment**

Issued under the Environmental Planning and Assessment Act 1979

Approved Application No. SSD 8839

granted on the 12/09/2019

Signed [Signature]

Sheet No. 11 of 11

For Environmental Impact Statement



**PMDL**

ARCHITECTURE  
INTERIORS  
MASTERPLANNING

DATE	16/8/19	Final Issue
SCALE	1:100	
DO NOT SCALE FROM DRAWING! USE DIMENSIONS ONLY. FOR FULL DIMENSIONS ON SITE, PLEASE REFER TO CONSTRUCTION.		
PROJECT	Imax @ The Ribbon (Interiors)	2655
CLIENT	World's Biggest Screen	IMX-PMD-9006-02
SECTION	Section - Overall Tenancy	
DATE	16/8/19	
PROJECT	The Ribbon, Darling Harbour	P6

pmdl.com.au

ARCHITECTURE INTERIORS MASTERPLANNING  
PMDL ARCHITECTURE INTERIORS MASTERPLANNING  
100 SPYBURY STREET, SYDNEY NSW 1588  
TEL: +61 (0)2 9550 1111  
WWW.PMDL.COM.AU